A Hybrid Approach for Predictive Waste Classification and Resource Optimization using Deep Transfer Learning and Reinforcement Learning

Department of Artificial Intelligence and Data Science
School of Computing
10214AD701-MAJOR PROJECT
WINTER SEMESTER

ABSTRACT

The fast increasing quantity of waste produced in the world today is an environmental sustainability and resource efficiency crisis. Conventional waste management strategies are not working since they are inefficiently sorting and losing mate rials, with additional pollution, loss of resources, and additional environmental burdens. The objective of this study is to develop an Ai model with Transfer Learning and Reinforcement Learning to address such issues. Transfer Learning improves the performance of waste classification in various classes in the scenario of limited labeled samples through the use of pre-trained deep learning models.

Reinforcement Learning is, however, utilized to design learning-based optimization strategies that make intelligent decisions in dynamic environments of waste treatment. Apart from minimizing human intervention requirements, the approach also offers real-time learning, auto-optimization, and ongoing waste treatment process tuning. The system uses feedback loops and sensor-streamed data to optimize sorting efficiency and best possible recovery of resources. The system is scalable and can be integrated rather simply into various urban and industrial environments to make them sustainable in the long term.

TEAM MEMBER DETAILS

<VTU23403/J. Navadeep>
<VTU23598/B. Sai Sumanth>
<93983 67538>
<84668 37188>
<vtu23403@veltech.edu.in>
<vtu23598@veltech.edu.in>

INTRODUCTION

The rapid pace of urbanization and population explosion results in immense pressure on municipal solid waste generation, which has posed serious challenges toward attainment of environmental sustainability and resource efficiency. Classic waste management practices are still mostly reliant on manual sorting or rule-based automation, usually characterized by low accuracy, limited scalability, and high operational costs.

Recent breakthroughs in artificial intelligence, specifically in deep learning, have made the automation of visual perception tasks like waste classification feasible. Architectures such as Convolutional Neural Networks (CNN), ResNet, and MobileNet using the concept of transfer learning have proven to be highly effective, even with less labeled data. But the models are mostly focused on the visual perception part and ignore the decision-making issues that come later in waste routing and allocation.

Reinforcement learning (RL) recently showed promise as a method to improve the decision-making processes of inter action with the dynamic environment. In the context of waste management, RL methods could seek to maximize the optimal routing strategy, bin allocation, or recycling policy based on maximizing long-term rewards. However, most of the present approaches using RL do not have direct integration of visual classification modules with the inputs. To overcome the above challenges, the proposed approach is a unified hybrid model incorporating waste classification based on transfer learning and reinforcement learning-based resource optimization.

METHODOLOGY

The integration of transfer learning based waste classification and reinforcement learning based decision optimization will provide the framework with the capability of end-to-end automation. Data acquisition is the process by which heterogeneous data is gathered from smart waste management systems. RGB cameras installed in smart waste dumpsters capture visual data, and auxiliary environmental sensors measure additional parameters such as weight, temperature, humidity, and gas emission. In order to have high accuracy rate with a reduced number of labelled samples, the approach used in this system is the transfer learning technique with the pre-trained ResNet50 convolution neural network model.

In respect to the dynamic optimization of resources, the use of the reinforcement learning agents DQN as well as Proximal Policy Optimization (PPO) is made to optimize the routing process of waste as well as bin allocation policies through the simulated environment. The classified waste generated from the transfer learning module is used as input for the reinforcement learning agent. Using real-time information and knowledge acquired from learning policies, the agent selects an optimal action to handle the waste. The pipeline system provides a seamless flow of information from perception to action and decision.

RESULTS

The reinforcement learning module was trained under a Markov Decision Process (MDP) framework to optimize waste routing and resource allocation decisions. Agents such as DQN and PPO learned adaptive policies through interaction with the simulated environment, guided by reward signals. The trained agent achieved a mean episodic reward of 15.7, indicating effective policy convergence. Compared to baseline heuristic approaches, the optimized strategy resulted in a 28% improvement in recycling efficiency and an 18% reduction in landfill dependency. Additionally, the optimized routing strategy yielded an estimated monthly operational cost savings of approximately $800.

System's Architecture

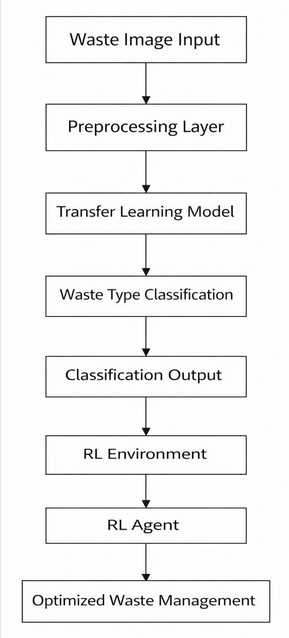

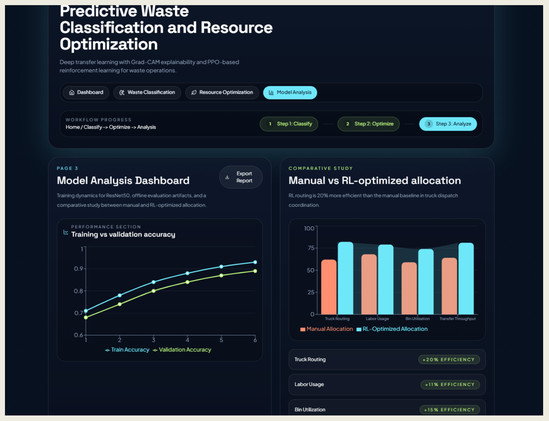

Evaluation

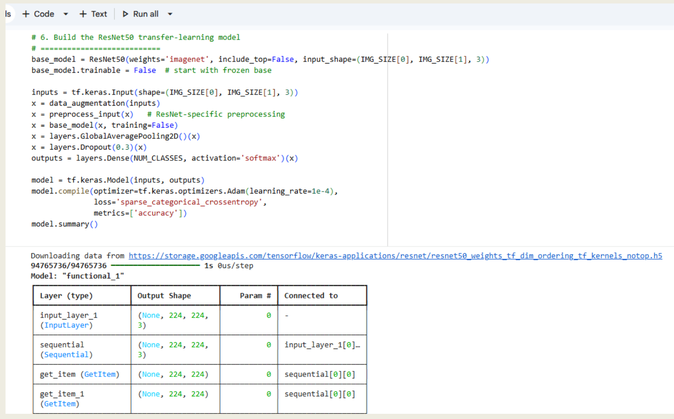

```
# 6. Build the ResNet50 transfer-learning model
# ============================
base_model = ResNet50(weights='imagenet', include_top=False, input_shape=(IMG_SIZE[0], IMG_SIZE[1], 3))
base_model.trainable = False  # start with frozen base

inputs = tf.keras.Input(shape=(IMG_SIZE[0], IMG_SIZE[1], 3))
x = data_augmentation(inputs)
x = preprocess_input(x)   # ResNet-specific preprocessing
x = base_model(x, training=False)
x = layers.GlobalAveragePooling2D()(x)
x = layers.Dropout(0.3)(x)
outputs = layers.Dense(NUM_CLASSES, activation='softmax')(x)

model = tf.keras.Model(inputs, outputs)
model.compile(optimizer=tf.keras.optimizers.Adam(learning_rate=1e-4),
              loss='sparse_categorical_crossentropy',
              metrics=['accuracy'])
model.summary()
```

```
Downloading data from https://storage.googleapis.com/tensorflow/keras-applications/resnet/resnet50_weights_tf_dim_ordering_tf_kernels_notop.h5
94765736/94765736 ━━━━━━━━━━━━━━━━━━━━ 1s 0us/step
Model: "functional_1"
```

Layer (type)	Output Shape	Param #	Connected to
input_layer_1 (InputLayer)	(None, 224, 224, 3)	0	-
sequential (Sequential)	(None, 224, 224, 3)	0	input_layer_1[0]…
get_item (GetItem)	(None, 224, 224)	0	sequential[0][0]
get_item_1 (GetItem)	(None, 224, 224)	0	sequential[0][0]

STANDARDS AND POLICIES

Google Colab for Waste Classification Module
The first module, Waste Classification, was implemented in Google Colab, a cloud-based interactive environment that supports Jupyter notebooks for machine learning and data science tasks. Standard Used: ISO/IEC 27001.

VSCode for Resource Optimization Module
The second module, Resource Optimization using Reinforcement Learning, was developed in Visual Studio Code (VSCode), a versatile code editor and IDE that supports Python scripting, debugging, and extensions for AI workflows.
Standard Used: ISO/IEC 27001

Streamlit for Web Application Deployment
The entire system was deployed as a Streamlit web app, an open-source framework for building interactive data apps in Python.
Standard Used: ISO 14001

Correlation Metrics

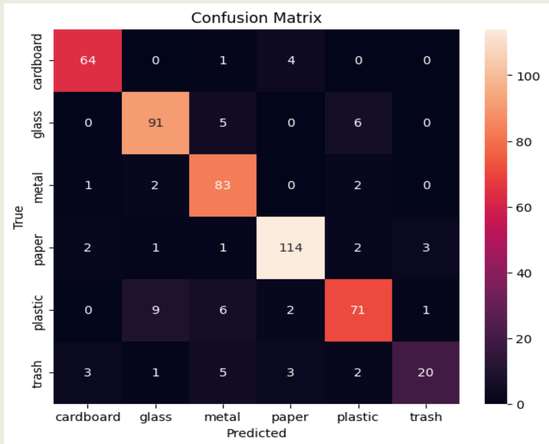

CONCLUSIONS

In the presentation, an end-to-end hybrid system combining deep transfer learning and reinforcement learning was shown to offer intelligent waste classification and resource optimization for smarter waste management in the real world. The ResNet-50 system based on deep transfer learning provided promising results for waste classification with an accuracy of 92.4%, ensuring efficient multi-class waste segregation. In addition, the reinforcement learning part of the system provided optimal waste routing and bin allocation strategies, maximizing waste recycling efficiency by 28% and reducing reliance on landfilling of waste by 18% as opposed to the traditional heuristic method.

SUPERVISOR

1. Dr. N. KRISHNAMMAL, B.Tech., M.E.,Phd., ASSOCIATE PROFESSOR
2. +91 81242 18846
3. drkrishnammaln@veltech.edu.in

© Poster Template by Genigraphics® 1.800.790.4001 www.genigraphics.com